

ASHFIELD HERITAGE STUDY

1991-1992

NAME Glad Castle Wines & Spirits Centre		REFERENCE NO. 173
OTHER NAMES Shop with Dwelling above.		REAL PROPERTY DESCRIPTION
LOCALITY / SUBURB Ashfield	POSTCODE 2131	ZONING 3(a)
STREET ADDRESS 281 Liverpool Road		OWNER Merlino C., Merlino A.
MAP	REFERENCE	BOUNDARY / IDENTIFICATION The property boundary
PHYSICAL CHARACTERISTICS/HISTORICAL NOTES - SEE OVER		
CATEGORY		SUB CATEGORY
EVALUATION OF SIGNIFICANCE		
Historic: Rare	<input type="checkbox"/>	Associative <input checked="" type="checkbox"/> Representative <input type="checkbox"/>
Aesthetic: Rare	<input checked="" type="checkbox"/>	Associative <input type="checkbox"/> Representative <input type="checkbox"/>
Social: Rare	<input type="checkbox"/>	Associative <input checked="" type="checkbox"/> Representative <input type="checkbox"/>
Scientific: Rare	<input type="checkbox"/>	Associative <input type="checkbox"/> Representative <input type="checkbox"/>
Other: Rare	<input type="checkbox"/>	Associative <input type="checkbox"/> Representative <input type="checkbox"/>
STATEMENT OF SIGNIFICANCE		
<ul style="list-style-type: none"> * A small, pleasant Federation-period retail building with an interesting brick facade above awning level. * The site has important historic associations with the 1838 Village of Ashfield, one of Ashfield's first aldermen, and the fledgling Borough Council. 		
SITE CONDITION		
Intact		<input type="checkbox"/>
Minor Alteration		<input checked="" type="checkbox"/>
Major Alteration		<input type="checkbox"/>
- Sympathetic		<input type="checkbox"/>
- Unsympathetic		<input type="checkbox"/>
Removed (site only)		<input type="checkbox"/>

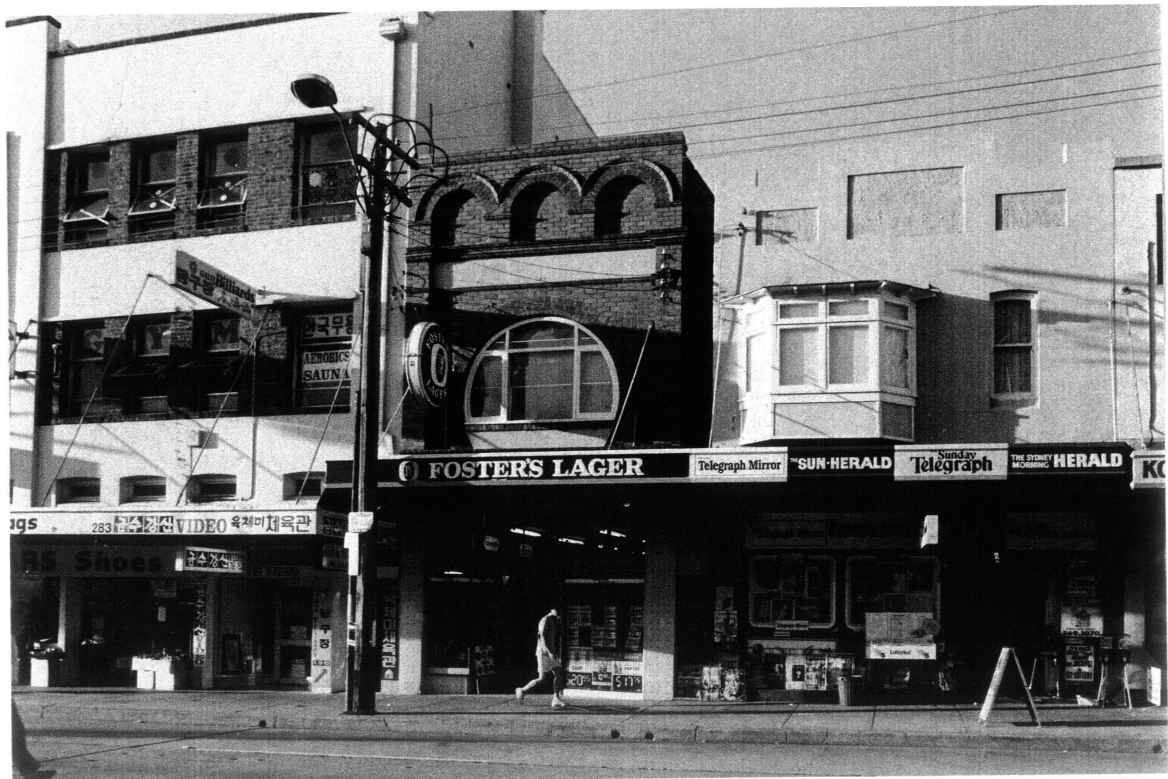

PHOTOGRAPHS		DATE OF SURVEY
Band W ROLL 91-052	NEG NO. 26	2/4/92
COLOUR SLIDES ROLL	FRAME NO.	SURVEYOR
STUDY TEAM: Richard Mackay, Robert Irving, Chris Pratten, Jill Sheppard, Stephen Harris		RI/CHP

ASHFIELD HERITAGE STUDY

1991-1992

<p>HERITAGE LISTINGS</p> <p><input type="checkbox"/> Register of the National Estate (AHC) - Registered</p> <p><input type="checkbox"/> Register of the National Estate (AHC) - Interim</p> <p><input type="checkbox"/> Register of National Trust (NSW)</p> <p><input type="checkbox"/> Within National Trust Conservation Area</p> <p><input type="checkbox"/> Register of Significant Twentieth Century Architecture (RAIA)</p> <p><input type="checkbox"/> Department of Public Works Heritage and Conservation Register</p> <p><input type="checkbox"/> Heritage Council Register - Permanent Conservation Order</p> <p><input type="checkbox"/> Heritage Council Register - Interim Conservation Order</p> <p><input type="checkbox"/> Heritage Council Register - Section 130 Order</p> <p><input type="checkbox"/> Heritage Council Register - Nomination</p> <p><input type="checkbox"/> NSW Government Department Heritage Register (S170 Heritage Act)</p> <p><input type="checkbox"/> Institution of Engineers (NSW) Heritage Register</p> <p><input type="checkbox"/> Regional Environmental Plan Heritage Schedule</p> <p><input type="checkbox"/> Local Environmental Plan Heritage Schedule</p> <p><input type="checkbox"/> Other</p>	<p>PERIOD</p> <p>Pre - 1800 <input type="checkbox"/></p> <p>1800 - 1825 <input type="checkbox"/></p> <p>1825 - 1850 <input type="checkbox"/></p> <p>1851 - 1875 <input type="checkbox"/></p> <p>1876 - 1900 <input type="checkbox"/></p> <p>1901 - 1925 <input type="checkbox"/></p> <p>1926 - 1950 <input type="checkbox"/></p> <p>1951 - 1975 <input type="checkbox"/></p> <p>Post - 1975 <input type="checkbox"/></p>	<p>REFERENCE NO. 173</p> <p>DATE OF CONSTRUCTION: c. 1908</p> <p>ARCHITECT / DESIGNER: Not known</p> <p>BUILDER: Not known</p>
<p>HISTORICAL THEMES:</p> <p>State Themes: Booms and busts</p> <p>Local Themes: The Village of Ashfield The boom years; local government and services Industry, commerce and retail trade.</p>		
<p>HISTORICAL NOTES</p> <p>This shop is erected on part of the original 1838 subdivision of the Village of Ashfield. John Smith, one of the aldermen elected to Ashfield's first Borough Council, purchased three lots in 1856. He lived in a cottage on the land, and it was there that Council meetings were held for some years. John Smith died in 1872, and his widow in 1893, after which the property was subdivided and sold in 1899. Further sales took place in 1908 and 1909 and it is at this time that the present building was erected.</p>		
<p>INFORMATION SOURCES:</p> <p>Written:</p> <p>Oral: N. Peek, historical searches.</p> <p>Graphic:</p>		
<p>INFORMATION SOURCES:</p> <p>Materials: Face brick walling of red-brown bricks, tuck pointed. Roof not visible.</p> <p>Exterior: Two-storey shop-&-dwelling unit on a narrow commercial site. Shopfront altered below more recent suspended steel footpath awning.</p> <p>Interior: Not inspected.</p> <p>Styles: Federation Free Style.</p>		
<p>DESCRIPTION:</p> <p>Above the awning this facade consists of a large moon window opening, divided into three lights and having a 3-ring arch of darker bricks. Above this is a high parapet with a blind arcade of three arches with moulded brick trim and cornice.</p>		
<p>MODIFICATION:</p> <p>Shop front altered. Awning altered. It is possible that the first floor window was originally the opening of an upper balcony.</p>		